Kentucky
UNBRIDLED SPIRIT
Cabinet for Economic Development

Kentucky Transpark
Bowling Green, KY | Warren County
Site 227-010 | 325.1 Acres Available

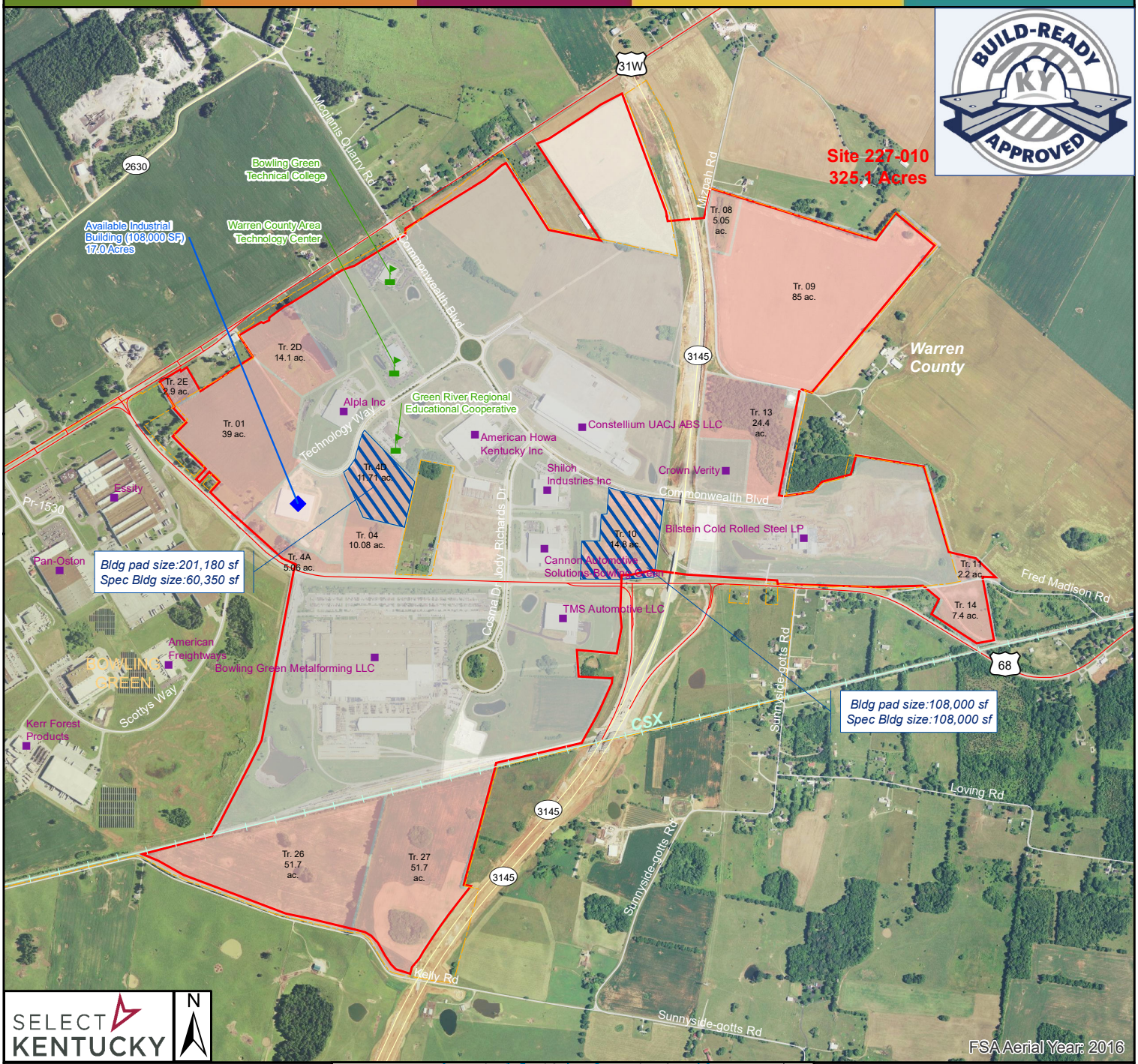

- University/College
- Available Building
- Existing Industry
- Rail
- US Highway
- State Road
- Local Road
- Municipal Boundary
- Shovel Ready Site Boundary
- Build-ready Tract
- Vacant Tract
- Vacant Building Tract
- Occupied Tract
- Other Uses



0 250 500 1,000 Feet
0 150 300 Meters

Map Date: 6/25/2019



All information regarding property is from sources deemed reliable, but no warranty or representation is made by the Commonwealth of Kentucky or any of its agencies as to its accuracy. It is subject to errors, omissions, change of price, prior sale, lease or withdrawal without our knowledge. Further, no warranty or representation is made as to the environmental suitability or condition of the property.

Datasheet: http://www.thinkkentucky.com/edis/Sites/SiteProfile.aspx?SiteID=227-010

Google Map: https://www.google.com/maps/search/?api=1&query=37.03461,-86.31598